

MONTHLY MEMBERSHIP PROGRESS REPORT

LOCATION ENGLAND

District 105 N

Results as of: 4/30/2023

Clubs			
RESULTS FOR 2022-2023			
QUARTER	NEW CLUB GOAL	NEW CLUBS	DROPPED CLUBS
JULY/AUG/SEPT	0	0	0
OCT/NOV/DEC	0	0	0
JAN/FEB/MAR	0	0	0
APR/MAY/JUNE	0	0	0

Members			
RESULTS FOR 2022-2023			
QUARTER	MEMBER GROWTH NET GOAL	MEMBER GROWTH ACTUAL	DROPPED MEMBERS ACTUAL (including transfers)
JULY/AUG/SEPT	0	25	37
OCT/NOV/DEC	0	40	48
JAN/FEB/MAR	0	46	22
APR/MAY/JUNE	0	12	13

GOALS AND ACTUAL NEW CLUBS CUMULATIVE



GOALS AND ACTUAL MEMBERS CUMULATIVE

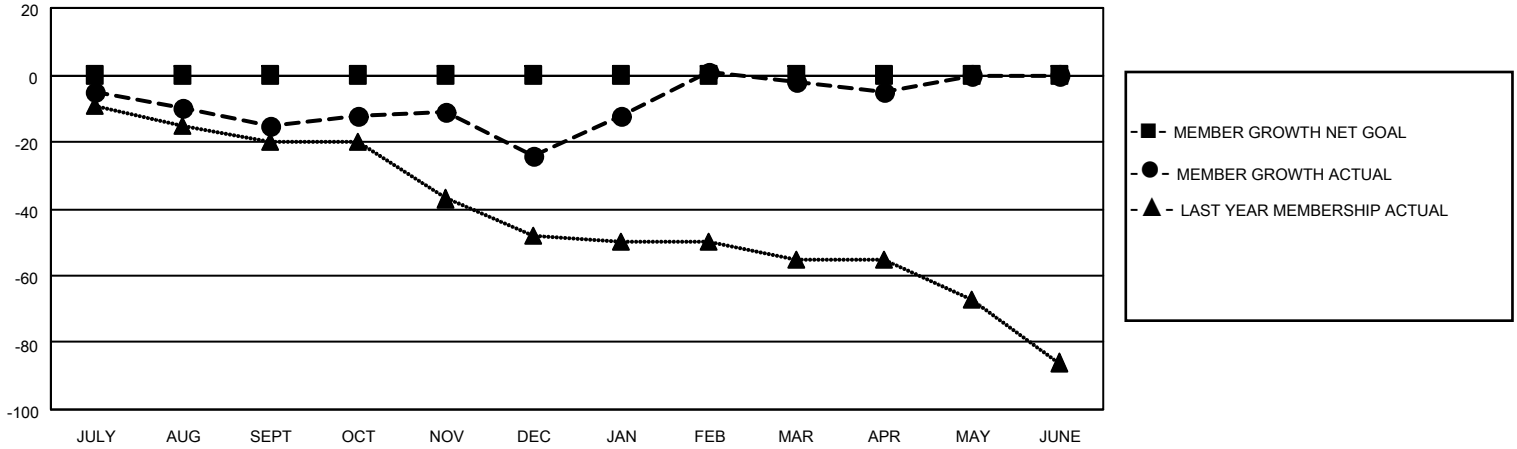

DROPPED CLUBS: 0	36 CLUBS OF 71 ADDED 1 OR MORE NEW MEMBERS	<p style="text-align: center;"><u>GENDER DISTRIBUTION</u></p> <p>MALE 732 (68.54%)</p> <p>FEMALE 336 (31.46%)</p> <p>NON BINARY 0 (0.00%)</p> <p>PREFER NOT TO ANSWER 0 (0.00%)</p>												
<p style="text-align: center;"><u>DROPPED MEMBERS</u></p> <table style="width: 100%; border-collapse: collapse;"> <tr><td>DECEASED</td><td style="text-align: right;">23</td></tr> <tr><td>CLUB CANCELLED</td><td style="text-align: right;">0</td></tr> <tr><td>OTHER</td><td style="text-align: right;">97</td></tr> <tr style="border-top: 1px solid black;"><td>TOTAL</td><td style="text-align: right;">120</td></tr> </table>	DECEASED	23	CLUB CANCELLED	0	OTHER	97	TOTAL	120	<p>CLICK HERE FOR CUMULATIVE MEMBERSHIP DATA</p>	<table style="width: 100%; border-collapse: collapse;"> <tr><td>TOTAL FAMILY UNIT MEMBERS</td><td style="text-align: right;">136</td></tr> <tr><td>FAMILY MEMBERS PAYING HALF DUES</td><td style="text-align: right;">69</td></tr> </table>	TOTAL FAMILY UNIT MEMBERS	136	FAMILY MEMBERS PAYING HALF DUES	69
DECEASED	23													
CLUB CANCELLED	0													
OTHER	97													
TOTAL	120													
TOTAL FAMILY UNIT MEMBERS	136													
FAMILY MEMBERS PAYING HALF DUES	69													